

PLAN SHOWING THE PROPOSED BUILDINGS FOR SKH TOOLS ON PLOT NO 2A (2A/B/1) IN S.NO 161 AND 165 OF AMBATTUR INDUSTRIAL ESTATE IN AMBATTUR MUNICIPALITY BY K.KUMARAN AND M.SRIDHAR SCALE 1"=8'0" (1:1100)

S.No	EMPLOYEES PROPOSED	NO.
1.	SUPERVISORS	4
2.	SKILLED WORKERS	10
3.	SEMI SKILLED WORKERS	10
4.	UNSKILLED WORKERS	4
5.	OFFICE STAFF	2
	TOTAL	30

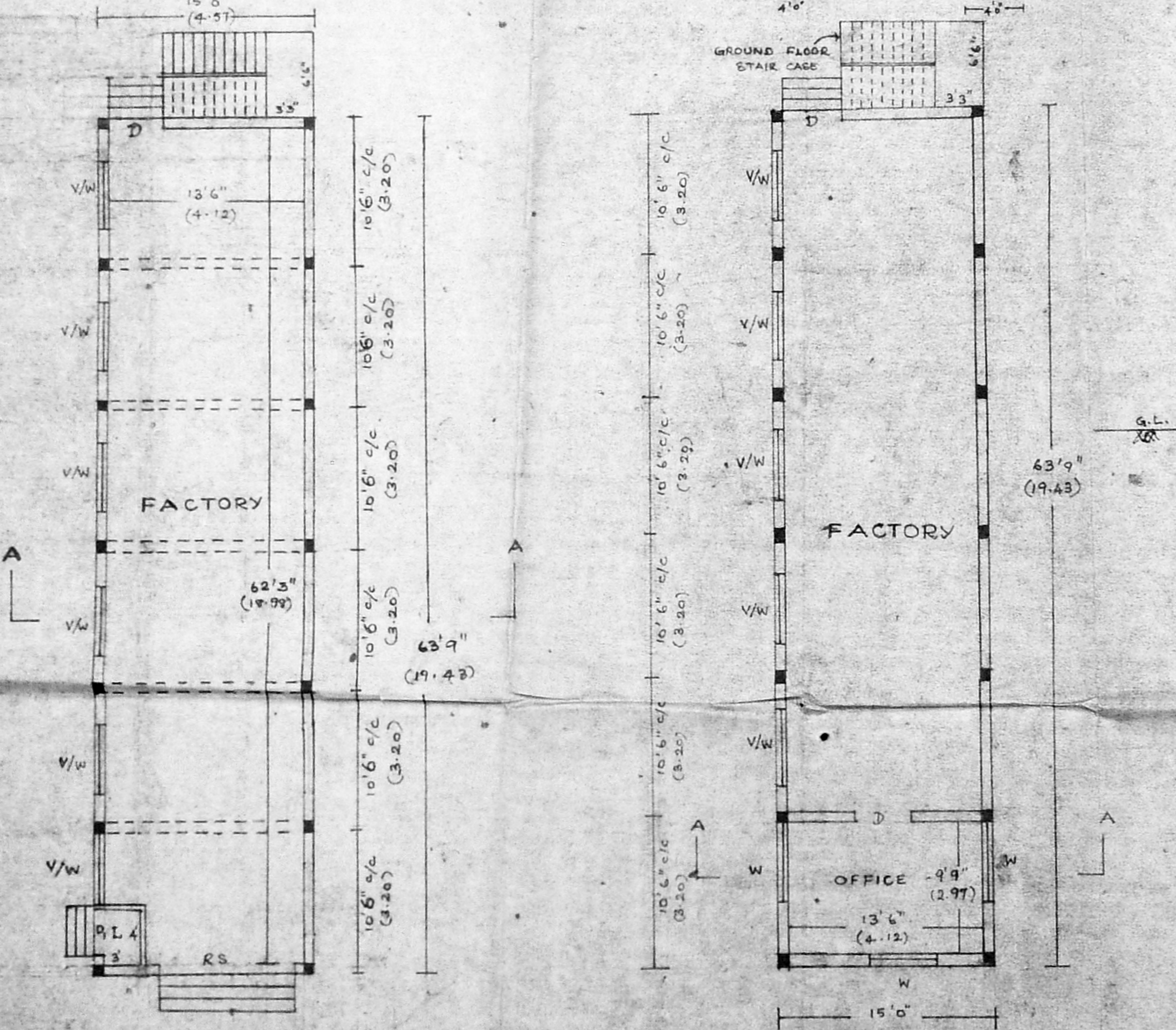
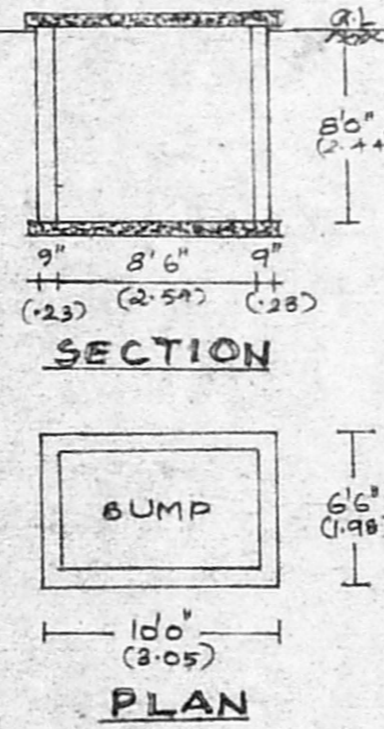
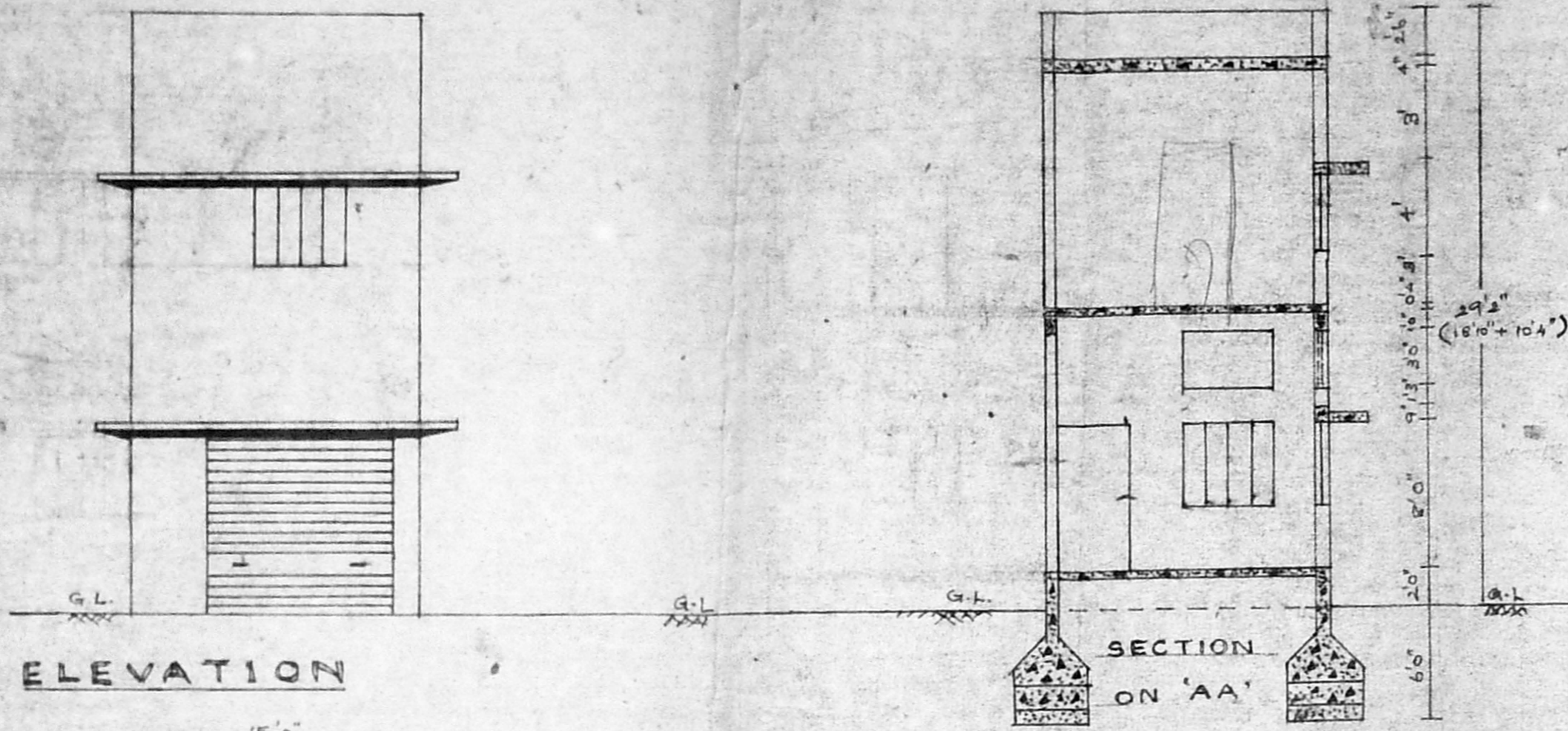

S.No	NAME OF MACHINE PROPOSED	H.P
1.	BAND SAW CUTTING	3.0
2.	PROOF MACHING - LATHÉ - 3 NOS EACH 1HP	3.0
3.	FLUTE MILLING AND SHANK TURNING - 2 NOS EACH 3HP	6.0
4.	CYLINDRICAL GRINDY	3.0
5.	FLUTE GRINDING - 3 NOS EACH 1HP	3.0
6.	PROFILE GRINDING	3.0
7.	RAW METAL RECEIPT	MAN POWER
8.	BUTT WELDING	MAN POWER
9.	HARDENING AND TEMPERING	MAN POWER
10.	INSPECTION AND DESPACH	MAN POWER
	TOTAL	20.0

NATURE OF WORK:
MANUFACTURING OF METAL CUTTING TOOLS AND SPECIAL TOOLS FOR ALL TYPES OF INDUSTRY.

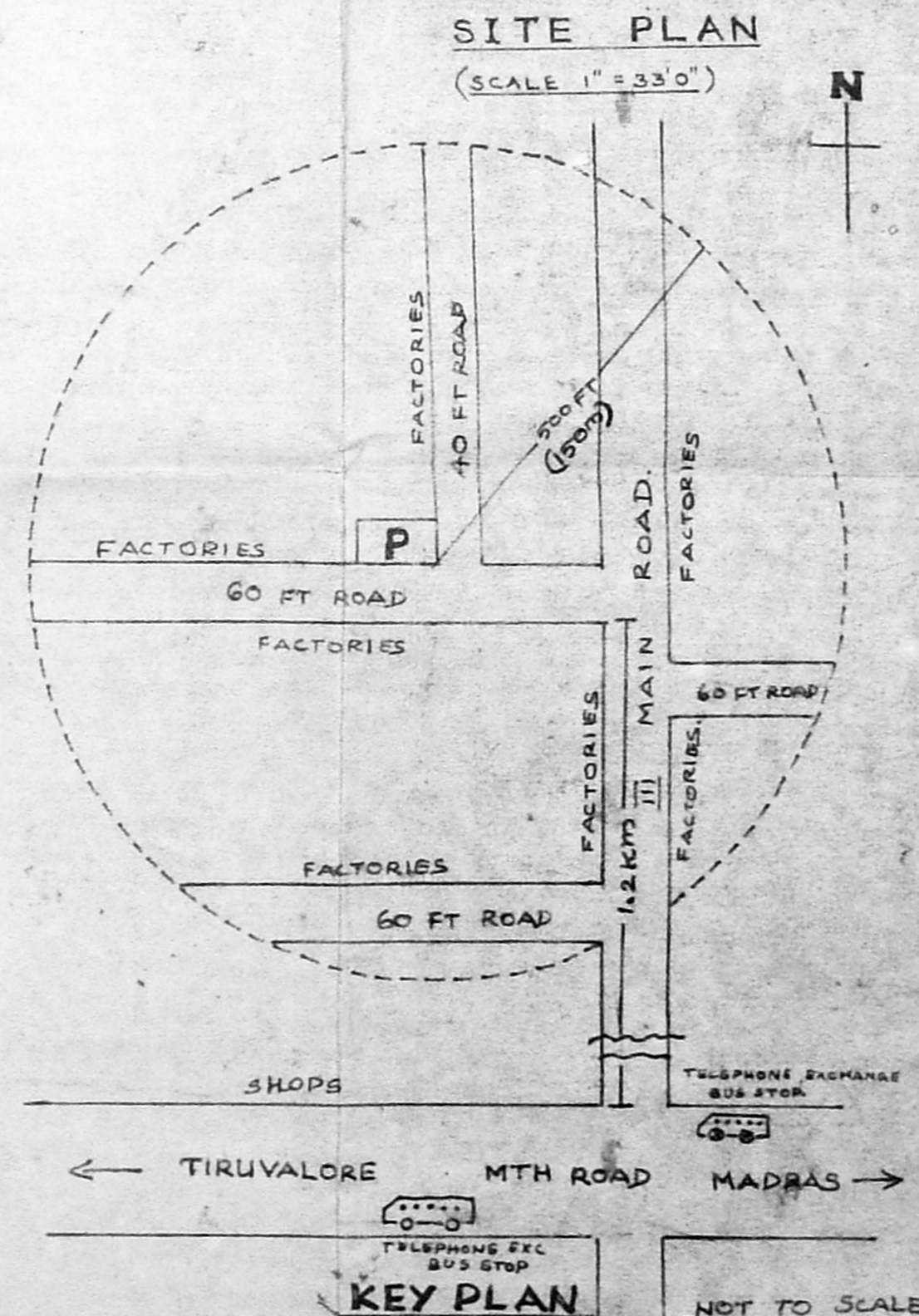
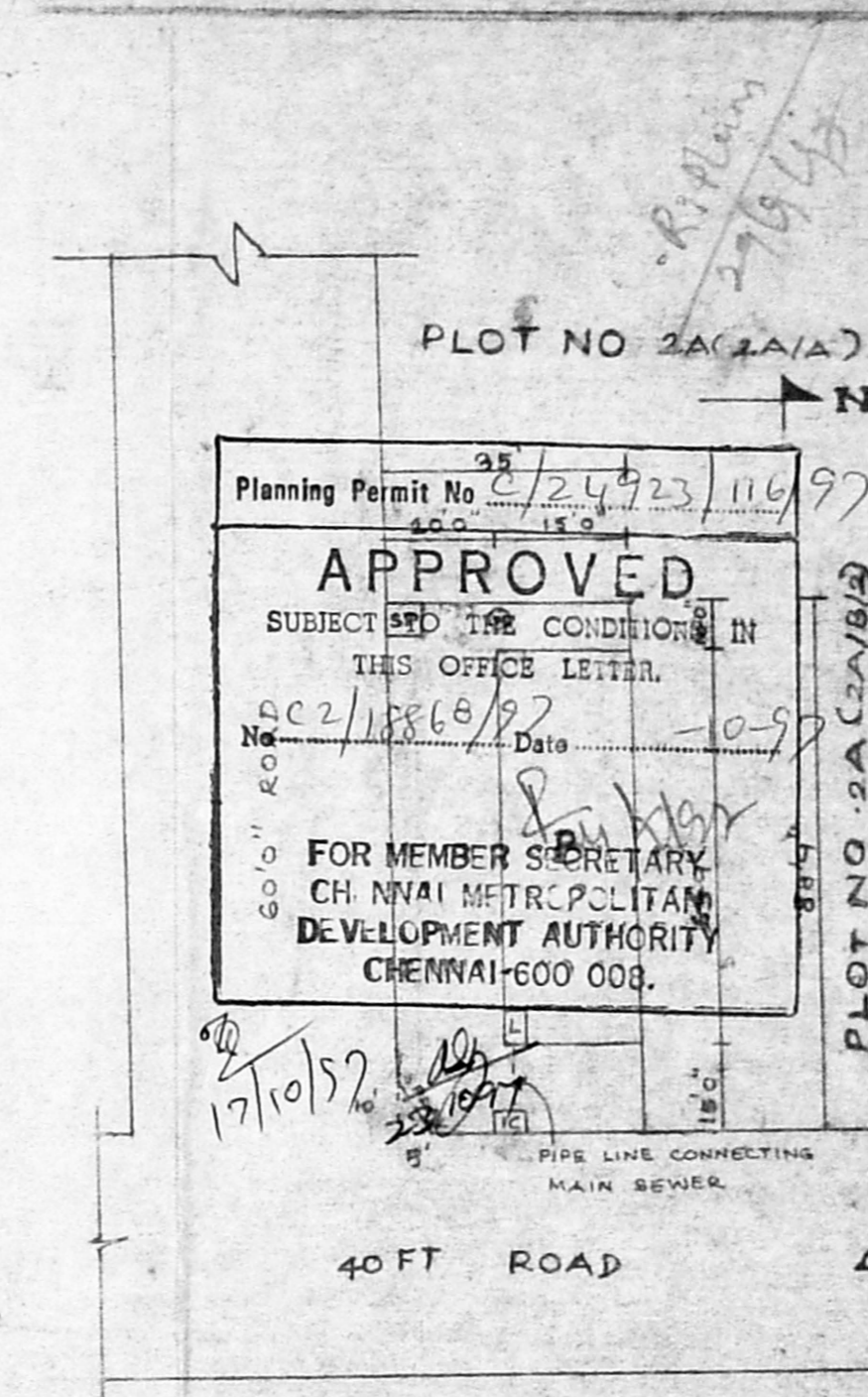

REFERENCE

o/c.

PLINTH AREA	1912 SFT OR 178 m ²
GROUND FLOOR	956 SFT OR 89 m ²
FIRST FLOOR	956 SFT OR 89 m ²
FLOOR AREA	1680 SFT OR 156 m ²
GROUND FLOOR	640 SFT OR 78 m ²
FIRST FLOOR	840 SFT OR 78 m ²
SITE AREA	3106 SFT OR 289 m ²
PLOT COVERAGE	956/3106 x 100 = 31%
FLOOR SPACE INDEX	1680/3106 = 0.5

B - PROPOSED BUILDING
P - PROPOSED SITE
 --- ROAD
SP - SUMP
W - OPEN WELL - INTERNAL DIA 1.2M
L - FLUSH OUT TOILET CONNECTING TO EXISTING SEWER LINE
IC - INSPECTION CHAMBER FOR CONNECTING MAIN SEWER.
RS1 - ROLLING SHUTTER OF SIZE 10'0" X 9'0"
RS2 - ROLLING SHUTTER OF SIZE 4'0" X 8'0"
D - STEEL DOOR OF SIZE 4'0" X 8'0"
D1 - CW DOOR OF SIZE 2'6" X 6'6"
W - STEEL WINDOW OF SIZE 5'0" X 4'6"
V - RC JOLLY OF SIZE 5'0" X 3'0"

SPECIFICATIONS

FOUNDATION CONCRETE IN RCC 1:1.5:8
 RCC COLUMN 12"x12" AND RCC FOOTING 16"x16"x12" IN RCC 1:1.5:8
 B.L BEAM 9"x12" IN RCC 1:1.5:8
 B.W IN CM 1:1.5 USING STAINLESS STEEL WIRE
 LINTEL BEAM 9"x6" IN RCC 1:1.5:8
 ROOF BEAM 9"x15" IN RCC 1:1.5:8
 ROOFING WITH RCC SLAB 4" THICK
 CEILING PLASTERING WITH CM 1:1.5 3/4" THICK
 WALL PLASTERING WITH CM 1:1.5 1/2" THICK
 FLOORING 4" THICK IN RCC 1:1.5:8 TOP FINISHED WITH CM 1:1.5 3/4" THICK
 ALL RCC WORKS WITH NOMINAL REINFORCEMENTS.

For SKH TOOLS

Partner OWNER

ANANDH ASSOCIATE
 PLANNERS - BUILDERS - CONSULTANTS
 12, MOUNASAMY MUTT ROAD, AMBATTUR, MADRAS-600 033.
 PH: 682033